



**Portsmouth**  
CITY COUNCIL

## PREMISES LICENCE

### Licensing Act 2003

#### Part 1 – Premises Details

##### Postal address of premises, or if none, ordnance survey map reference or description

**Address:** Painters Arms  
18 Lake Road  
Portsmouth  
PO1 4HA

**Map Ref (E) :** 464432  
**Map Ref (N):** 100722  
**UPRN:** 001775045657

Telephone

##### Where the licence is time limited the dates

This licence is **NOT** time limited

##### Licensable activities authorised by the licence

- ▶ Sale by retail of alcohol
- ▶ Late night refreshment
- ▶ Playing of recorded music

##### The times the licence authorises the carrying out of licensable activities

- ▶ Sale by retail of alcohol
 

Sunday	12:00 until 22:30
Monday to Saturday	10:00 until 23:00
- ▶ Playing of recorded music
 

Everyday	00:00 until 23:59
----------	-------------------
- ▶ Late night refreshment
 

Monday to Saturday	23:00 until 23:30
--------------------	-------------------

##### The opening hours of the premises

- ▶ Sunday 12:00 until 22:50
- ▶ Monday to Saturday 10:00 until 23:30

##### Where the licence authorises supplies of alcohol whether these are on and / or off supplies

Alcohol is supplied for consumption both **on** and **off** the premises

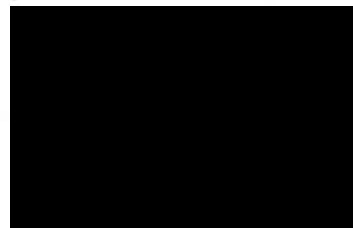
**Part 2****Name, (registered) address, telephone number and email (where relevant) of holder of premises licence****Name:** Mrs Bernice Margaret Rosina Gofton**Address:** The Painters Arms  
18 Lake Road  
Portsmouth  
PO1 4HA**Telephone:** [REDACTED]**Email:****Registered number of holder, for example company number, charity number (where applicable)****Name, address and telephone number of designated premises supervisor where the premises licence authorises the supply of alcohol****Name:** Mrs Bernice Margaret Rosina Gofton**Address:** The Painters Arms  
18 Lake Road  
Portsmouth  
Hants  
PO1 4HA**Telephone:** [REDACTED]**Email:****Personal licence number and issuing authority of personal licence held by designated premises supervisor where the premises licence authorises the supply of alcohol****Personal Licence No:** [REDACTED]**Issuing Authority:** Portsmouth City Council**Granted by Portsmouth City Council, as licensing authority pursuant to the Licensing Act 2003 as amended and regulations made thereunder****Date Licence granted:** 17 October 2005**Date last amended:** 9 September 2014**Type:** Transfer

Signed on behalf of the Head of Service

(Authorised Officer)



**Annex 1 – Mandatory Conditions**

01 No supply of alcohol may be made under the premises licence:

- (a) at a time when there is no designated premises supervisor in respect of the premises licence, or
- (b) at a time when the designated premises supervisor does not hold a personal licence or his/her personal licence is suspended.

02 Every supply of alcohol under the premises licence must be made or authorised by a person who holds a personal licence.

03 (1) The responsible person shall take all reasonable steps to ensure that staff on relevant premises do not carry out, arrange or participate in any irresponsible promotions in relation to the premises.

(2) In this paragraph, an irresponsible promotion means any one or more of the following activities, or substantially similar activities, carried on for the purpose of encouraging the sale or supply of alcohol for consumption on the premises in a manner which carries a significant risk of leading or contributing to crime and disorder, prejudice to public safety, public nuisance or harm to children:

- (a) games or other activities which require or encourage, or are designed to require or encourage individuals to -
  - (i) drink a quantity of alcohol within a time limit (other than to drink alcohol sold or supplied on the premises before the cessation of the period in which the responsible person is authorised to sell or supply alcohol), or
  - (ii) drink as much alcohol as possible (whether within a time limit or otherwise);
- (b) provision of unlimited or unspecified quantities of alcohol free or for a fixed or discounted fee to the public or to a group defined by a particular characteristic (other than any promotion or discount available to an individual in respect of alcohol for consumption at a table meal, as defined in section 159 of the Act);
- (c) provision of free or discounted alcohol or any other thing as a prize to encourage or reward the purchase and consumption of alcohol over a period of 24 hours or less;
- (d) provision of free or discounted alcohol in relation to the viewing on the premises of a sporting event, where that provision is dependent on -
  - (i) the outcome of a race, competition or other event or process, or
  - (ii) the likelihood of anything occurring or not occurring;

(e) selling or supplying alcohol in association with promotional posters or flyers on, or in the vicinity of, the premises which can be reasonably be considered to condone, encourage or glamorise anti-social behaviour or to refer to the effects of drunkenness in any favourable manner.

04 The responsible person shall ensure that no alcohol is dispensed directly by one person into the mouth of another (other than where that person is unable to drink without assistance by reason of a disability).

05 The responsible person shall ensure that free tap water is provided on request to customers where it is reasonably available.

06 The premises licence holder or club premises certificate holder shall ensure that an age verification policy applies to the premises in relation to the sale or supply of alcohol.

The policy must require individuals who appear to the responsible person to be under 18 years of age (or such older age as may be specified in the policy) to produce on request, before being served alcohol, identification bearing their photograph, date of birth and a holographic mark.

07 The responsible person shall ensure that:

(a) where any of the following alcoholic drinks is sold and supplied for consumption on the premises (other than alcoholic drinks sold or supplied having been made up in advance ready for sale or supply in a securely closed container) it is available to customers in the following measures:-

(i) beer or cider: 1/2 pint;

(ii) gin, rum, vodka or whisky: 25ml or 35ml; and

(iii) still wine in a glass: 125 ml; and

(b) customers are made aware of the availability of these measures.

08 (1) A relevant person shall ensure that no alcohol is sold or supplied for consumption on or off the premises for a price which is less than the permitted price.

(2) For the purposes of the condition set out in paragraph 1 -

(a) "duty" is to be construed in accordance with the Alcoholic Liquor Duties Act 1979;

(b) "permitted price" is the price found by applying the formula -

$$P = D + (D \times V)$$

where -

(i) P is the permitted price,

(ii) D is the rate of duty chargeable in relation to the alcohol as if the duty were charged on the date of the sale or supply of the alcohol, and

(iii) V is the rate of value added tax chargeable in relation to the alcohol as if the value added tax were charged on the date of the sale or supply of the alcohol;

(c) "relevant person" means, in relation to premises in respect of which there is in force a premises licence -

(i) the holder of the premises licence,

(ii) the designated premises supervisor (if any) in respect of such a licence, or

(iii) the personal licence holder who makes or authorises a supply of alcohol under such a licence;

(d) "relevant person" means, in relation to premises in respect of which there is in force a club premises certificate, any member or officer of the club present on the premises in a capacity which enables the member or officer to prevent the supply in question; and

(e) "valued added tax" means value added tax charged in accordance with the Value Added Tax Act 1994.

(3) Where the permitted price given by Paragraph (b) of paragraph 2 would (apart from this paragraph) not be a whole number of pennies, the price given by that sub-paragraph shall be taken to be the price actually given by that sub-paragraph rounded up to the nearest penny.

(4) (1) Sub-paragraph (2) applies where the permitted price given by Paragraph (b) of paragraph 2 on a day ("the first day") would be different from the permitted price on the next day ("the second day") as a result of a change to the rate of duty or value added tax.

(2) The permitted price which would apply on the first day applies to sales or supplies of alcohol which take place before the expiry of the period of 14 days beginning on the second day.

**-- END --**

**Annex 2 – Conditions consistent with the operating schedule**

01 Alcohol shall not be sold or supplied on Good Friday and Christmas Day except during permitted hours. In this condition permitted hours means:

Good Friday from 12:00 until 22:30 hours;

Christmas Day from 12:00 until 15:00 and 19:00 until 22:30 hours.

02 The permitted hours for the provision of licensable activities as authorised by this licence are:

on New Year's Eve, except on a Sunday from 10:00 until 23:00 hours or on New Year's Eve on a Sunday from 12:00 until 22:30 hours and;

On New Year's Eve from the end of permitted hours on New Year's Eve to the start of permitted hours on the following day, which would be 10:00 hours if New Year's Day falls on a weekday or 12:00 hours on a Sunday.

03 The permitted hours restrictions do not prohibit:

- a) during the first twenty minutes after the above hours, the taking of the alcohol from the premises unless the alcohol is supplied or taken in an open vessel;
- b) consumption of the alcohol on the premises or the taking of sale or supply of alcohol to any person residing in the licensed premises;
- c) the ordering of alcohol to be consumed off the premises, or the despatch by the vendor of the alcohol so ordered;
- d) the sale of alcohol to a trader or club for the purposes of the trade or club;
- e) the sale or supply of alcohol to any canteen or mess, being a canteen in which the sale or supply of alcohol is carried out under the authority of the Secretary of State or an authorised mess of members of Her Majesty's naval, military or air forces;
- f) the taking of alcohol from the premises by a person residing there; or
- g) the supply of alcohol for consumption on the premises to any private friends of a person residing there who are bona fide entertained by him at his own expense, or the consumption of alcohol by persons so supplied; or
- h) the supply of alcohol for consumption on the premises to persons employed there for the purposes of the business carried on by the holder of the licence, or the consumption of liquor so supplied, if the liquor is supplied at the expense of their employer or of the person carrying on or in charge of the business on the premises.

04 The permitted hours restrictions do not prohibit during the first twenty minutes after the cessation of the sale or supply of alcohol, the consumption of the alcohol on the premises.

05 In accordance with paragraphs 6(8) and 18 (5) of Schedule 8 of the Licensing Act 2003, the licence holder shall have regard to the statutory provisions contained within the Children and Young Persons Act 1933 (as amended).

-- END --





**Annex 3 – Conditions attached after a hearing by the licensing authority**

**-- END --**



**Annex 4 – Premises and location plan**

**Premises Plan(s)**

These will either be shown below or attached as a separate part of the premises licence authorisation.

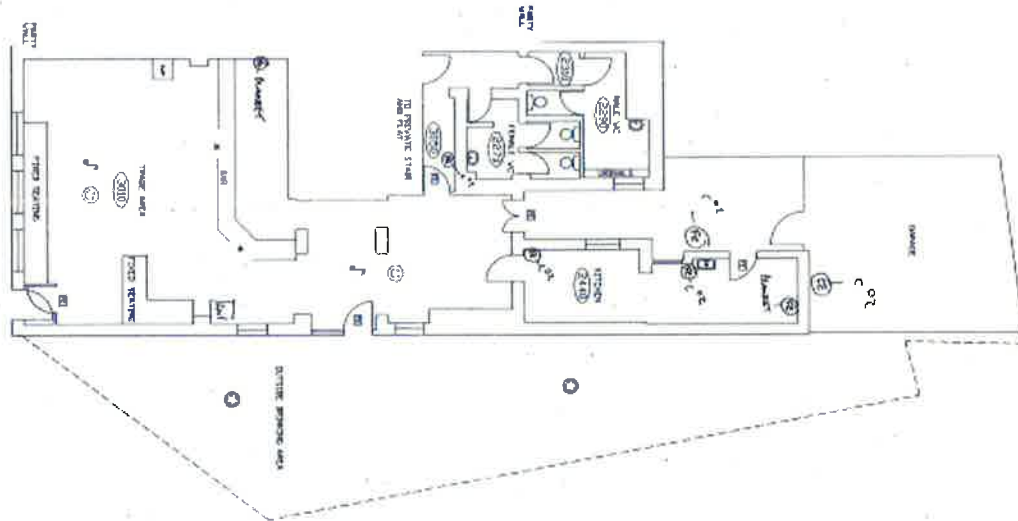

**Location Plan: 18 Lake Road Portsmouth**



REPRODUCED FROM THE ORDNANCE SURVEY MAPPING WITH PERMISSION OF THE CONTROLLER OF HER MAJESTY'S STATIONERY OFFICE © CROWN COPYRIGHT. UNAUTHORISED REPRODUCTION INFRINGES CROWN COPYRIGHT AND MAY LEAD TO PROSECUTION OR CIVIL PROCEEDINGS. LICENCE AGREEMENT NUMBER LA100019671- PORTSMOUTH CITY COUNCIL